Project Summary Gantt Chart

No.	Name
1	AG3 Cycle 1
1.1	Beta test programme
1.1.1	Beta Test (prep)
1.1.2	Beta Test (run)
1.2	Launch preparations
1.2.1	Launch management
1.2.2	Prepare infrastructure
1.3	Milestones
1.3.1	Project start
1.3.2	Beta test programme
1.3.3	Start deployments
1.3.4	Service live
1.3.5	Cycle complete
1.4	Documentation
1.4.1	Science docs
1.4.2	Technical docs
1.5	Engineering
1.5.2	Complete engineering
1.5.4	Testing
1.5.5	Create installer
1.6	Operations
1.6.1	Run Help Desk
1.6.2	Run Core Services
1.7	Q2 activities
1.7.1	Post launch marketing
1.7.2	Planned improvements
1.7.3	Track standards

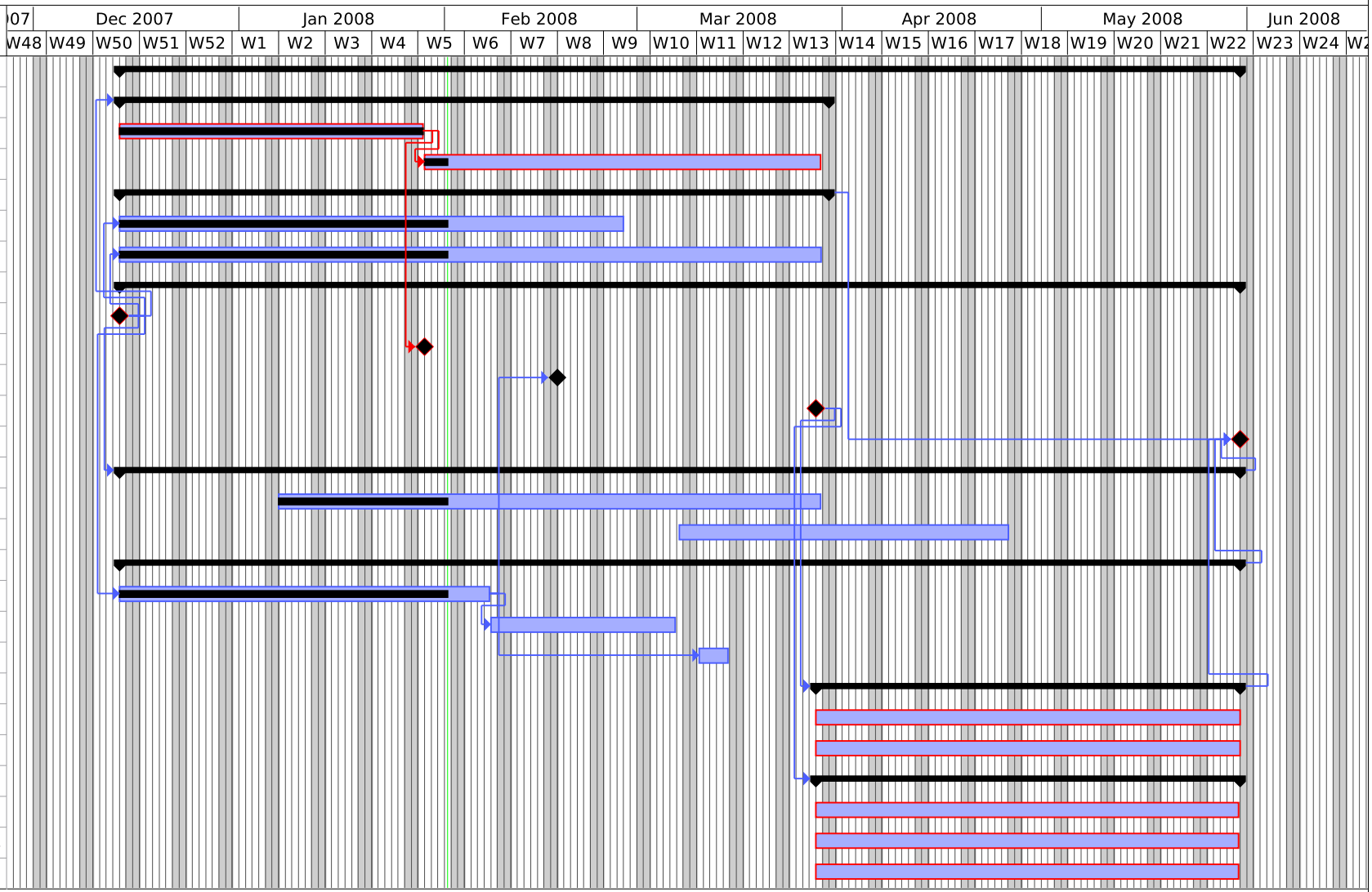

Container Task | Planned Task | Completed Task | Other Work Load
Milestone | In-progress Task | Task Work Load | Free Load

Fri 2008-02-01

Generated on Fri 2008-02-01 with TaskJuggler 2.4.0